

Celebrating Culture Days

Scavenger Hunt 2020- Downtown Port Hope

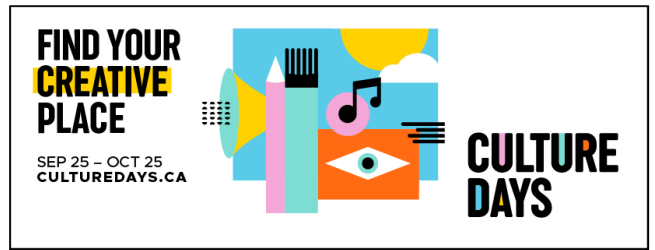

1. This building was originally built between 1851 and 1853 (rebuilt 1893), and has been the focal point for political activities within the community. The cornerstone for the _____ was laid on September 9, 1851.
2. This tribute to Port Hope's most prolific author is a full-sized interpretation of the dwelling of some of his characters. He received a star on Canada's Walk of Fame. In what year was he born? _____
3. This historic laneway preserves the railway right-of-way and the location that the Midland Railway passed through the downtown core across Walton Street and between the main street buildings. The laneway is called _____ Lane. Read the dedication and find the date of the end of the era. The date is _____.
4. This beast that was carved with a chainsaw now guards the river near a bridge. What is the name of the bridge? _____
5. The historic _____ was built in memory of all our armed forces who fought since Confederation in 1867. It was constructed with plans purchased from the Canadian Bandmasters' Association that provided "the most up-to-date scientific principles of sound technology" which makes it a memorable stage for summer concerts, theatre and festivals.
6. This place, familiar to bookworms, also houses a variety of local historical information. What is it called? _____
7. Port Hope's iconic stage was designated as a National Historic Site in 2016. What is it called? _____ One supporter was born the year the doors opened and has a ♡ etched in her stone. What is her name? _____ What is displayed on the iconic sign in lights? _____
8. This location recognizes a local legend who once walked a tightrope across the river. What is the name of the crossing? _____ When was his first public walk? _____
9. Historic maps, post cards and photos call this building their home, like the shot of the laying of the cornerstone St. Paul's Presbyterian Church in 1905. What is the name of this building? _____
10. Believed to be the first _____ built for the Grand Trunk Railway in Port Hope in the mid-1850s, the _____ was moved from the harbour to Lent Lane in 2018. It is now a community art hub operated by Critical Mass Art, a not-for-profit contemporary arts organization
11. Also known as Quality Meats in a popular movie filmed in Port Hope, can you locate the famous delivery door? What is the location? _____